

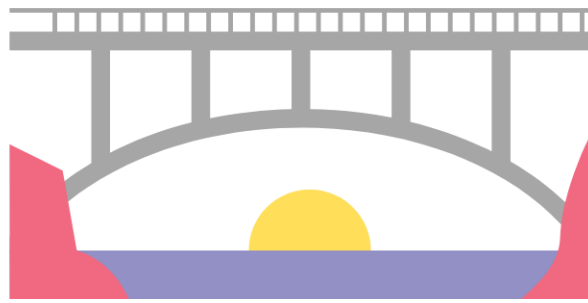

Bridge to Impact Program



Bridge to Impact Program Now Accepting Applications

The Impact100 Nashville Bridge to Impact Program seeks to give the next generation of women, particularly those who may not have the financial resources, an opportunity to become Impact100 Nashville members and engage with the community while learning the lessons of philanthropy. The program aims to empower these women to be ambassadors for a generation that is dedicated to giving and serving Nashville/Davidson County and the 8 surrounding counties. Bridge to Impact is a program for women under 40 to benefit from scholarship

Bridge to Impact members will:

- Receive a scholarship of \$500 to be used in the first year of membership to help pay the \$1000 membership donation, followed by a scholarship of \$250 to be used in the second year of membership*
- Enjoy full membership privileges during the two-year scholarship period including the opportunity to participate in the grant-making process and to cast a vote for the grant recipients
- Be exposed to and learn about the work being done by the nonprofit organizations in Nashville/Davidson County and the 8 surrounding counties
- Have the chance to be mentored by a group of women committed to philanthropy and community service

Bridge to Impact applicants should:

- Not be a current member of Impact100 Nashville
- Be women looking to further their philanthropic and community involvement and/or navigating a break in their career due to childcare or other responsibilities, but lacking financial ability to join at full membership cost
- Live or work in the Nashville/Davidson County or the 8 surrounding counties area and have a commitment to making a positive impact within the community
- Be available to attend Impact100 Nashville meetings and events and join a standing committee or participate as a grant review committee member
- Be prepared to continue their membership after the Bridge period

Application Process:

- Complete Application → [Link](#)
- Deadline for application → May 31

Questions: Contact Tiffany Coursey, tiffanycoursey79@gmail.com

**If the member portion creates a financial hardship, additional scholarship funds may be available. Please apply and follow-up with Tiffany Coursey to discuss further.*